

**SPARTON RD
2023-10-25**

**between
to**

**WEST SAANICH RD AND OLDFIELD RD
2023-11-01**



The data presented here is for information purposes only and should not be considered authoritative for construction, geotechnical, engineering, navigational, legal, or other site-specific uses. Please note that small datasets may skew the calculation of the hourly 85th percentile speed. The information shared is owned by the Transportation Division of the Engineering Department at the District of Saanich. Accuracy is not guaranteed.

This document contains:

Overview

Vehicle Volume Summary

Vehicle Speed Summary

Vehicle Classification Summary

Overview

SPARTON RD between WEST SAANICH RD AND OLDFIELD RD
2023-10-25 to 2023-11-01



Location Map

Metric	EB	WB	Combined
Average Traffic Volume (weekdays)	793	777	1569
Average Speed (km/h)	28	30	29

Weather Information	Value
Minimum Temperature	-1.1 °C
Maximum Temperature	10.5 °C
Total Precipitation	0.0 mm



Vehicle Volume Summary

Start Date: 2023-10-25
 Start Time: 10:00:00 AM
 Station ID: C0066-01



*Data collection started on Wednesday October 25, 2023 at 10 AM and ended Wednesday November 1, 2023 at 10 AM

Location: SPARTON RD Between WEST SAANICH RD AND OLDFIELD RD

DATE:	2023-10-30		2023-10-31		*2023-10-25 / 2023-11-1		2023-10-26		2023-10-27		WK AVG		WK AVG	HOURLY
Time:	MON		TUE		WED		THURS		FRI		EB	WB	CH 1+2	%
12-1 AM	0	0	2	0	1	1	0	1	1	4	1	1	2	0.1%
1-2 AM	0	0	0	0	1	0	0	0	0	1	0	0	0	0.0%
2-3 AM	1	0	1	0	0	1	1	0	0	0	1	0	1	0.1%
3-4 AM	2	1	2	0	2	0	2	0	3	0	2	0	2	0.2%
4-5 AM	0	0	2	0	2	0	4	0	4	1	2	0	3	0.2%
5-6 AM	6	0	9	3	10	3	6	0	5	0	7	1	8	0.5%
6-7 AM	12	12	13	17	17	5	12	8	14	11	14	11	24	1.5%
7-8 AM	34	24	35	24	48	34	32	25	34	28	37	27	64	4.1%
8-9 AM	75	66	65	60	71	57	80	57	78	62	74	60	134	8.6%
9-10 AM	58	54	70	51	56	38	60	50	75	44	64	47	111	7.1%
10-11 AM	59	51	60	58	47	67	57	46	65	53	58	55	113	7.2%
11-12 PM	70	50	57	60	55	44	65	54	68	75	63	57	120	7.6%
12-1 PM	65	65	64	67	49	54	61	63	66	69	61	64	125	7.9%
1-2 PM	53	49	71	52	44	49	53	59	62	59	57	54	110	7.0%
2-3 PM	64	79	59	83	60	66	61	75	60	69	61	74	135	8.6%
3-4 PM	92	86	77	82	103	110	78	69	93	87	89	87	175	11.2%
4-5 PM	77	94	65	95	67	94	49	90	54	83	62	91	154	9.8%
5-6 PM	51	63	29	58	60	59	41	64	46	59	45	61	106	6.8%
6-7 PM	29	27	32	20	36	49	51	35	31	23	36	31	67	4.2%
7-8 PM	35	18	18	10	26	17	22	18	17	18	24	16	40	2.5%
8-9 PM	13	23	22	12	17	14	16	20	25	9	19	16	34	2.2%
9-10 PM	8	8	19	12	10	18	18	13	15	14	14	13	27	1.7%
10-11 PM	2	0	3	4	5	4	6	2	4	11	4	4	8	0.5%
11-12 AM	2	3	2	3	1	4	0	4	5	7	2	4	6	0.4%
LANES	808	773	777	771	788	788	703	988	825	787	795	774	1569	100.0%
TOTAL	1581		1548		1576		1691		1612		1569			
	MON		TUE		WED		THURS		FRI		WK AVG			
MAX. 7 - 9 am PEAK	134		8.6%		between		8-9 AM		TOTAL VEHICLES-PEAK PERIODS		2 HOUR PEAK INTERVALS			
MAX. 7 - 11 am PEAK	134		8.6%		between		8-9 AM		702		6 HR TOTAL		2 HR AM (7 - 9 AM)	
MAX. 11 am - 1 pm	125		7.9%		between		12-1 PM		457		4 HR TOTAL		7-8 AM VEH / HR 64 VEH / 2HR 198 2 HR % 12.6%	
MAX. 11 am - 3 pm	135		8.6%		between		2-3 PM		24 HOUR FACTORS		2 HR NOON (11 - 12 PM)			
MAX. 4 - 6 pm PEAK	154		9.8%		between		4-5 PM		2.24		6-24 HR FACT.		11-12 PM VEH / HR 120 2 HR % 15.6%	
MAX. 3 - 6 pm PEAK	175		11.2%		between		3-4 PM		3.43		4-24 HR FACT.		2 HR PM (4 - 6 PM)	
													4-5 PM VEH / HR 154 2 HR % 16.5%	
													5-6 PM VEH / 2HR 260	

Vehicle Speed Summary



Station ID: C0066-01
 Location: SPARTON RD Between WEST SAANICH RD AND OLDFIELD RD
 Dates: 2023-10-25 to 2023-11-01

Bin Number	1	2	3	4	5	6	7	8	9	10	11	12	13	14
Bin Speeds	1-20	21-25	26-30	31-35	36-40	41-45	46-50	51-55	56-60	61-65	66-70	71-80	81-90	91-9999
Count Total	2032	1420	2532	4355	1360	332	49	6	4	0	0	1	1	0
Percent Total	17%	12%	21%	36%	11%	3%	0%	0%	0%	0%	0%	0%	0%	0%

Movements	Above 30 km/h	Above 40 km/h	Above 50 km/h
EB	45%	2%	0%
WB	56%	4%	0%
Combined	50%	3%	0%

Movements	Average Speed	85th Percentile Speed	95th Percentile Speed
EB	28 km/h	35 km/h	39 km/h
WB	29 km/h	37 km/h	40 km/h
Combined	29 km/h	35 km/h	40 km/h

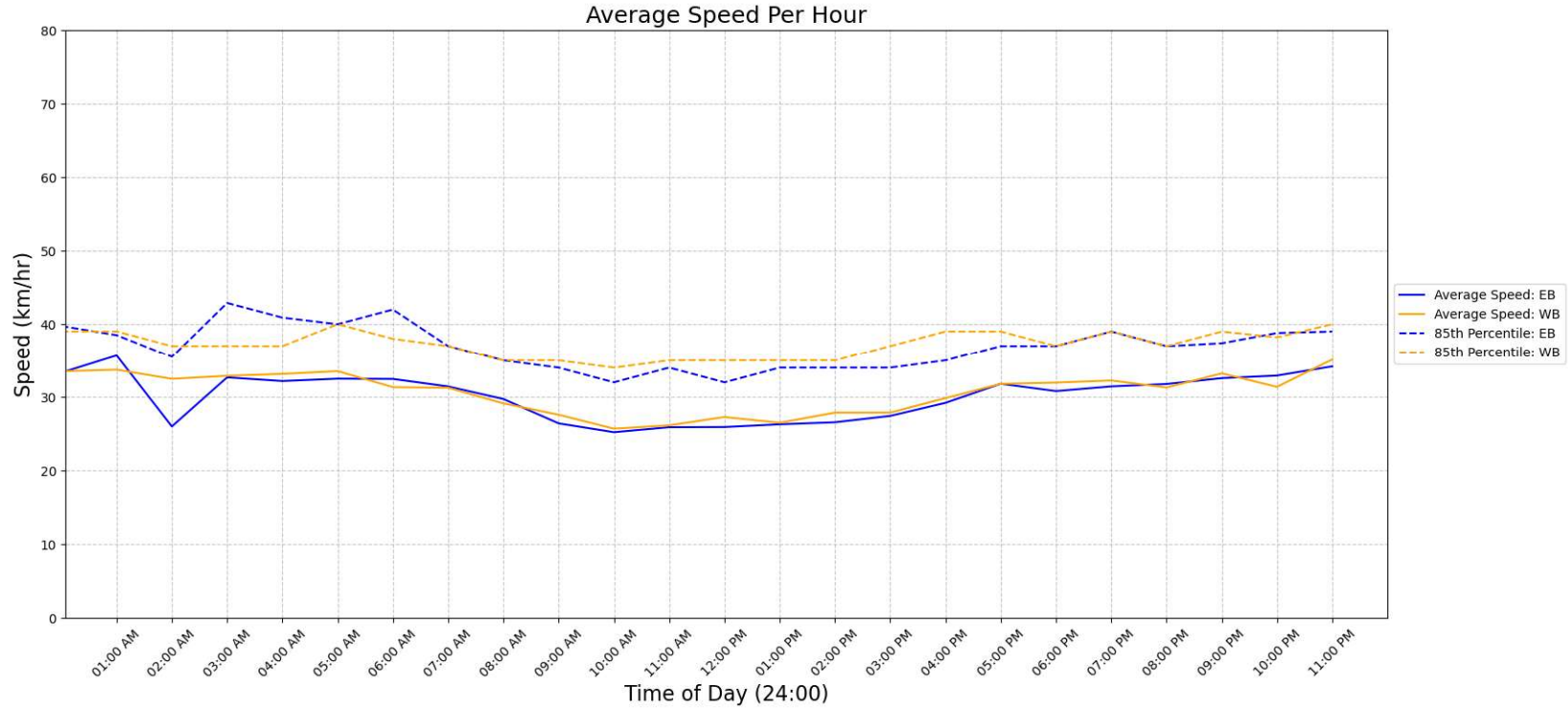

Vehicle Class Summary

Station ID C0066-01
 Location: SPARTON RD Between WEST SAANICH RD AND OLDFIELD RD
 Dates: 2023-10-25 to 2023-11-01



Classification	Motorcycle	Car & Light Goods Vehicles	Buses & Single Unit Truck	Trailer Truck	Multi-trailer truck
Length	0m to 2.00m	2.01m to 7.00m	7.00m to 15.20m	15.20m to 22.50m	22.51m to 999m

Movement	Classification					Total
	Motorcycle	Car & Light Goods Vehicles	Buses & Single Unit Truck	Trailer Truck	Multi-trailer truck	
EB	238	5089	495	58	3	5883
WB	267	2104	3051	482	305	6209
Total	505	7193	3546	540	308	12092
Percentage of Total	4.18%	59.49%	29.33%	4.47%	2.55%	100.00%